

PLAN SHOWING THE PROPOSED
RESIDENTIAL BUILDING
AT DOOR NO: 34, DIMAZARI MUTHU
ACHARY STREET, TRIPLICANE
CHENNAI - 05 IN R-5 NO: 1636
BLOCK NO: 53 TRIPLICANE DIVISION
MYLAPORE - TRIPLICANE TALUK
CHENNAI DIS. DIVISION: 90_ZONE - VI
SCALE: 1"=10'

AREA STATEMENT

PLOT EXTENT	2685.00 SQ FT	249.54 SQ M
GROUND FLOOR	1235.00 SQ FT	143.54 SQ M
FIRST FLOOR	1708.00 SQ FT	158.33 SQ M
SECOND FLOOR	495.00 SQ FT	46.00 SQ M
TOTAL	3438.00 SQ FT	326.00 SQ M
PLOT COVERAGE - 64%	F.S.D: 1:30	

JOINERIES

ED ENTRANCE DOOR	3'5" x 7'0"	106 x 213
D1 DOOR 1	3'0" x 7'0"	091 x 213
D2 DOOR 2	2'6" x 7'0"	076 x 213
W1 WINDOW 1	6'0" x 4'0"	183 x 122
W2 WINDOW 2	4'0" x 4'0"	122 x 122
W3 WINDOWS	2'6" x 4'0"	076 x 122
W4 KIT WINDOW	4'0" x 3'0"	122 x 091
V- VENTILATOR	2'0" x 2'0"	061 x 061

COLOR INDEX

PROPOSED	[Symbol]	
ROAD	[Symbol]	
BOUNDARY	[Symbol]	

1) Malanah
2) Phalshmi
3) P. Gayathri

SIGNATURE OF OWNER

M.K. VALAN, B.E.
Consulting Civil Engineer, Class-I
Licensed Surveyor 633/2002/2003
Corporation of Chennai & CMDA
No. 37, WOODHOOD COTTAGE STREET,
PERIYAR, CHENNAI-600 005

SIGNATURE OF L. SURVEYOR

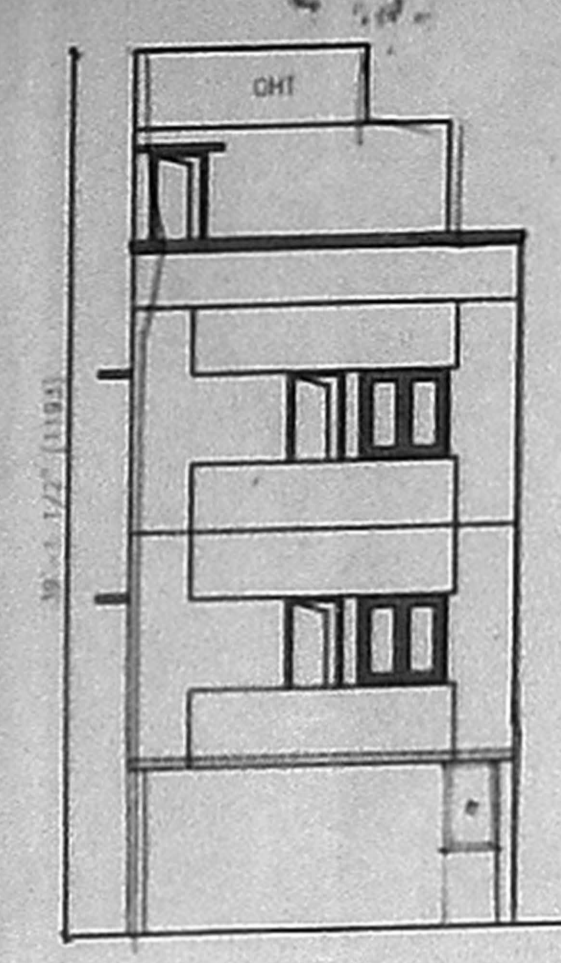

FRONT ELEVATION

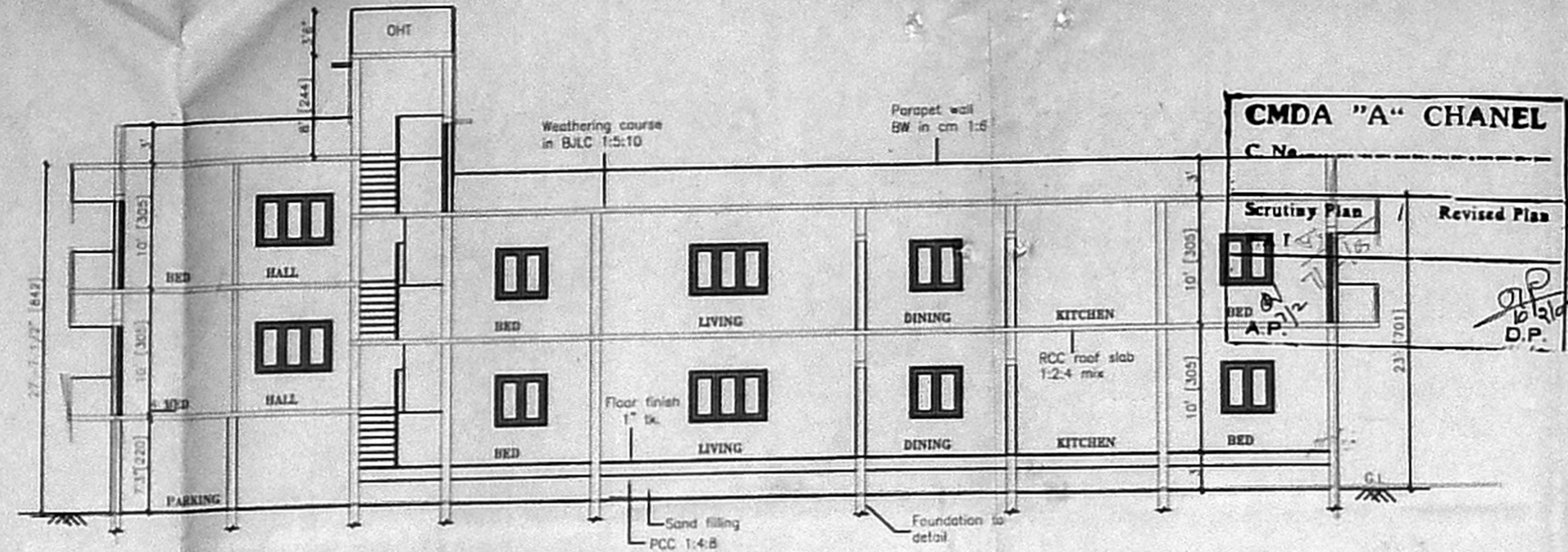

SECTION XX

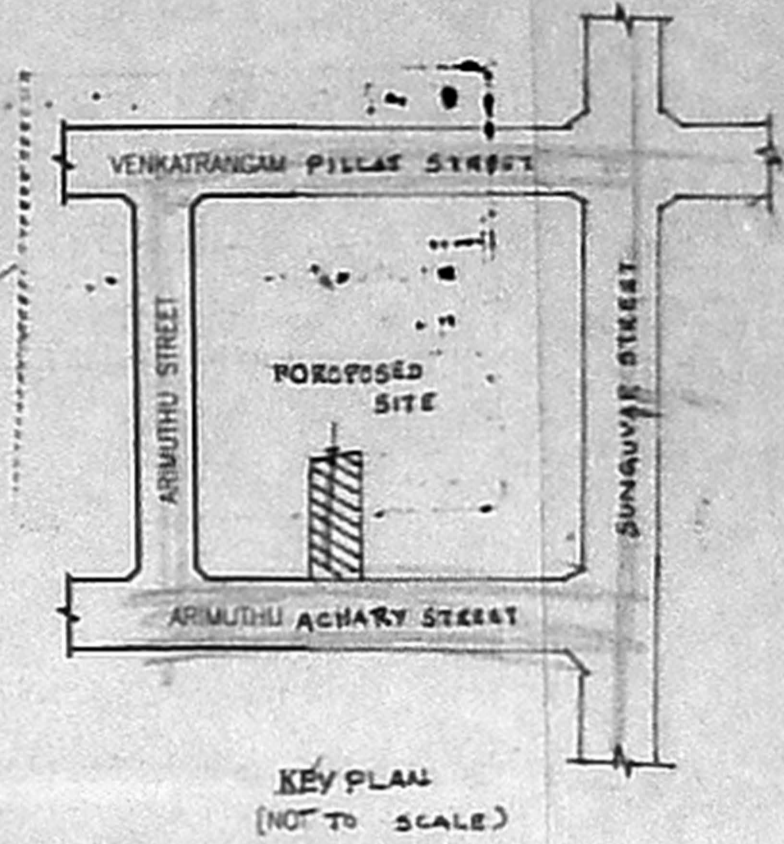

KEY PLAN
(NOT TO SCALE)

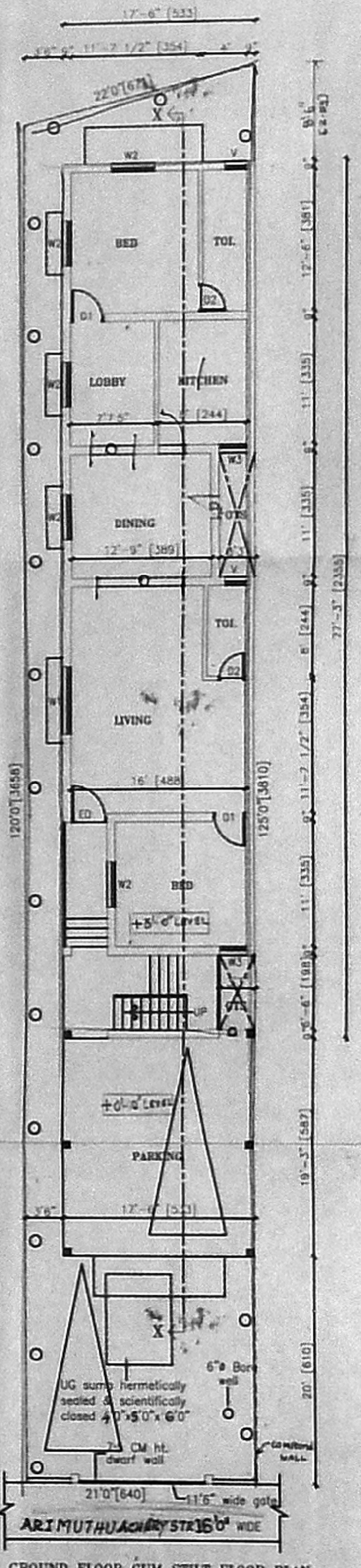

GROUND FLOOR CUM STILL FLOOR PLAN

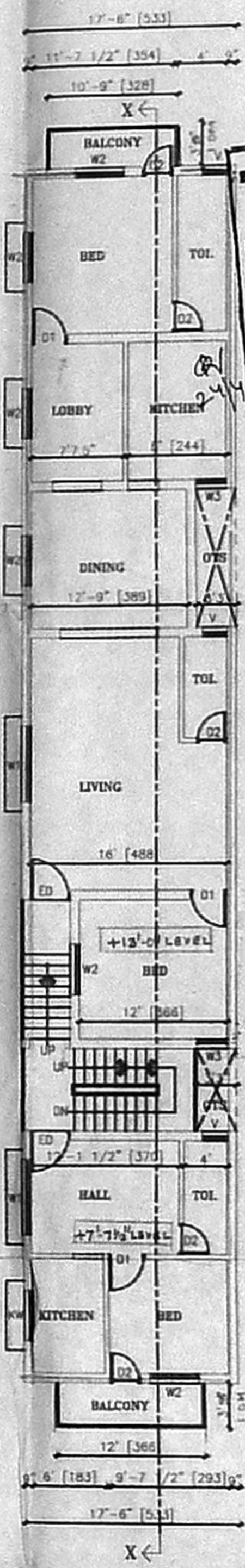

FIRST FLOOR PLAN

OFFICE COPY
A/002224/97/03
Planning Permit No. A/002224/97/03
APPROVED
SUBJECT TO THE CONDITIONS IN THIS OFFICE LETTER.
No. 21336/13/02 Date 25-04-02
FOR MEMBER SECRETARY
CHENNAI METROPOLITAN
DEVELOPMENT AUTHORITY
CHENNAI - 600 008.

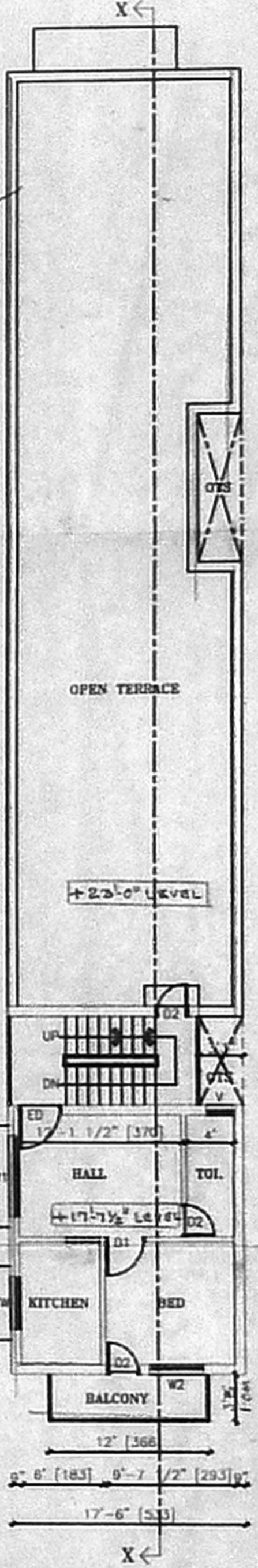

SECOND FLOOR PLAN

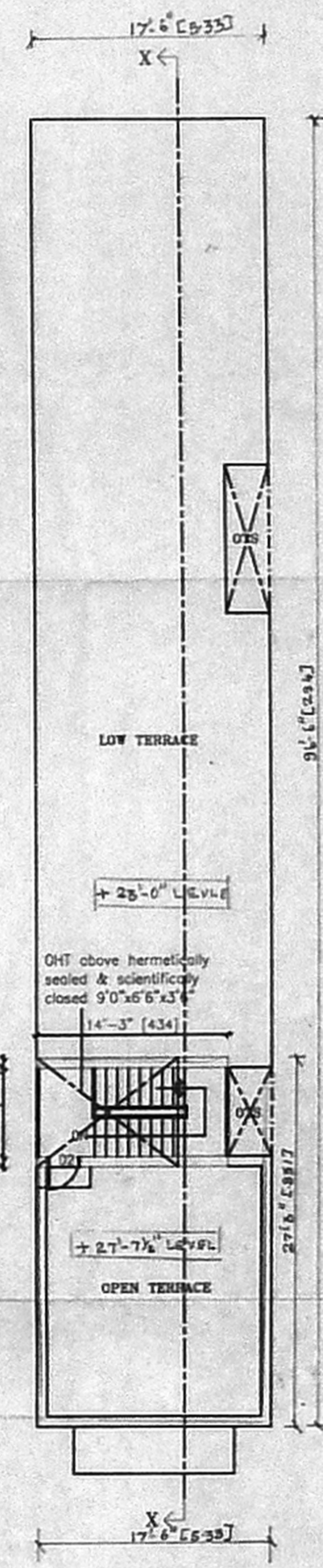

TERRACE FLOOR PLAN

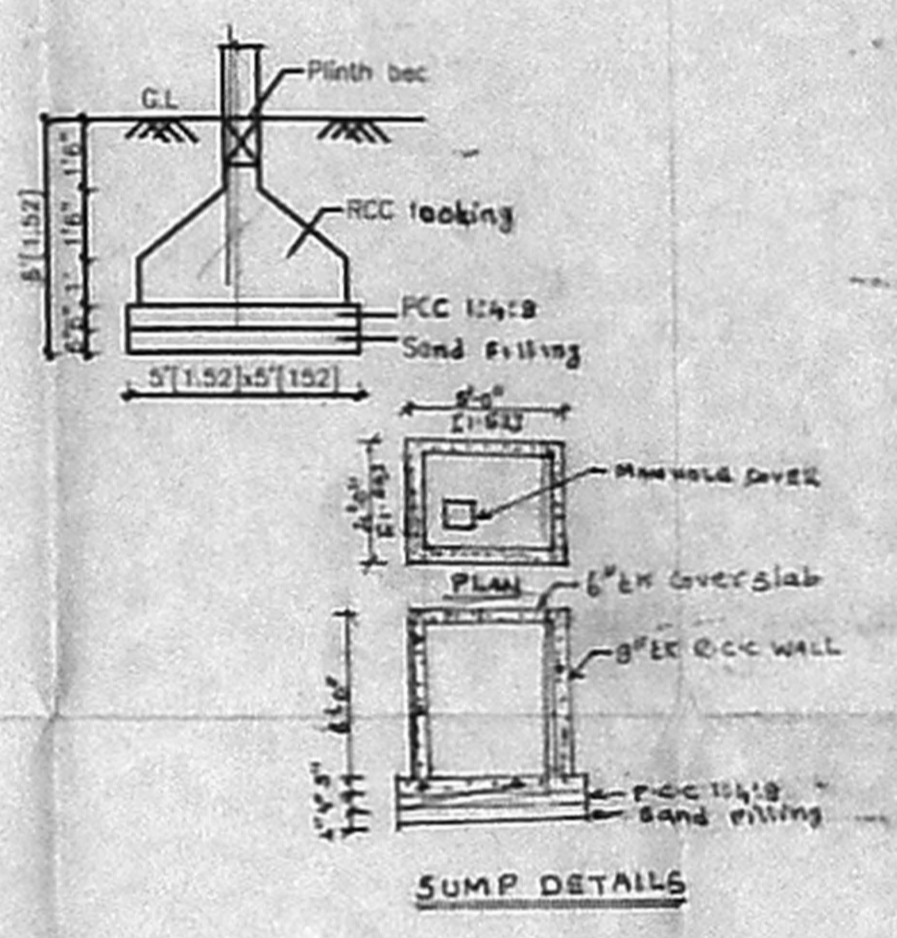

SUMP DETAILS

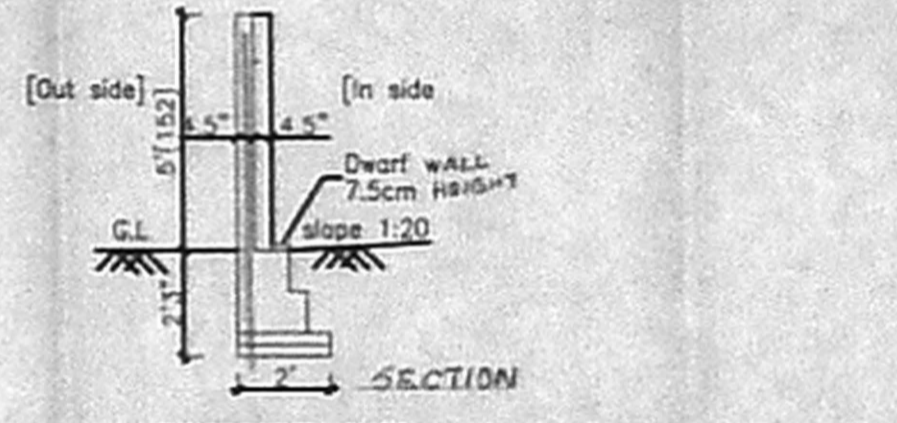

COMPOUND WALL DETAILS

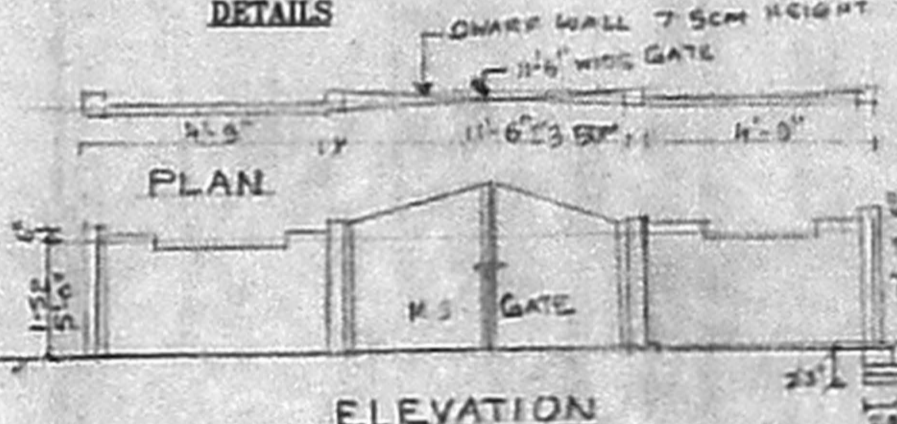

ELEVATION

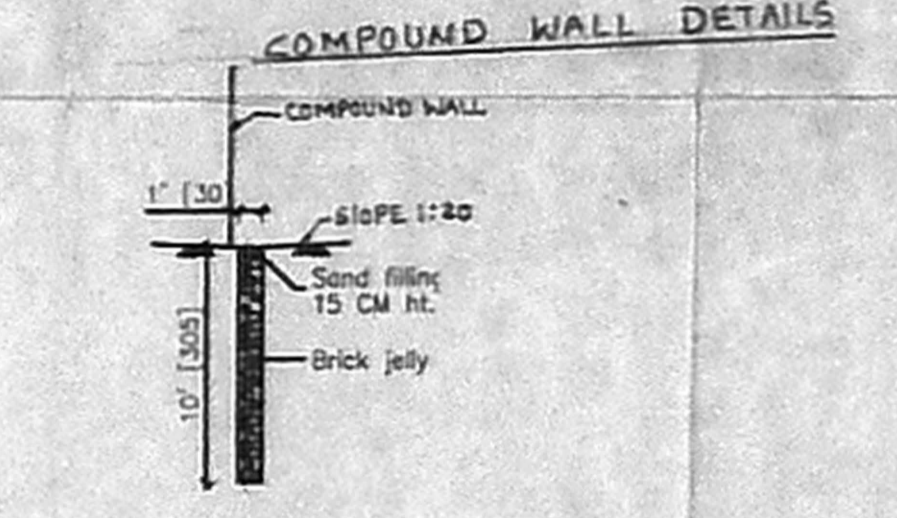

PERCOLATION PIT DETAILS

SIGNATURE OF L. SURVEYOR